

**St. John's Bay
Nagawicka Lake
Sensitive Area One Boundaries**

North End ("N" on map)

In Sensitive Area – Gomez, 1728 W. Shore Drive, Tax Key DELC0786017

Outside of Sensitive Area – Delafield Diamond, LLC, 1734 W. Shore Drive, Tax Key DELC0786018

Southeast End ("S" on map)

In Sensitive Area – Butzer, 1211 Milwaukee Street, Tax Key DELC0788998

Both in and Out of Sensitive Area – Water's Edge Condominiums of Lake Nagawicka, multiple Tax Key numbers

Excluded Shoreline "A"

The frontage along these properties is excluded from shore out to 150 feet in the water. The exclusion does not extend to the shoreline vegetation – the wetland vegetation both above and below the ordinary high water mark is still included as within sensitive area #1. This frontage is now excluded because the plant community is nearly 100% Eurasian water milfoil or is simply devoid of any aquatic plant vegetation. This frontage exhibits a water depth of 0 inches to 4 inches. The sediment depth is a minimum of 2 feet at this location. This exclusion area is a change from the original sensitive area survey which was conducted in 1989.

Property both in and out of sensitive area – McCormick, 824 Back Bay, Tax Key DELC0787121

Property out of sensitive area and in excluded area "A" – Kampotich Trust, 900 Hawks Hollow, DELC0787128

Other properties out of sensitive area and in excluded shoreline "A"

904 Hawks Hollow	DELC0787129
908 Hawks Hollow	DELC0787130
837 Hawks Hollow	DELC0787131
Unknown address	DELC0786001
1524-1526 W. Shore Drive	DELC0786017

Sensitive Area # 1 restarts on the west shoreline at the property owned by Dwornik, 1600 W. Shore Drive, Tax Key # DELC0786003001 and continues north through the property owned by Gomez (previously mentioned above).

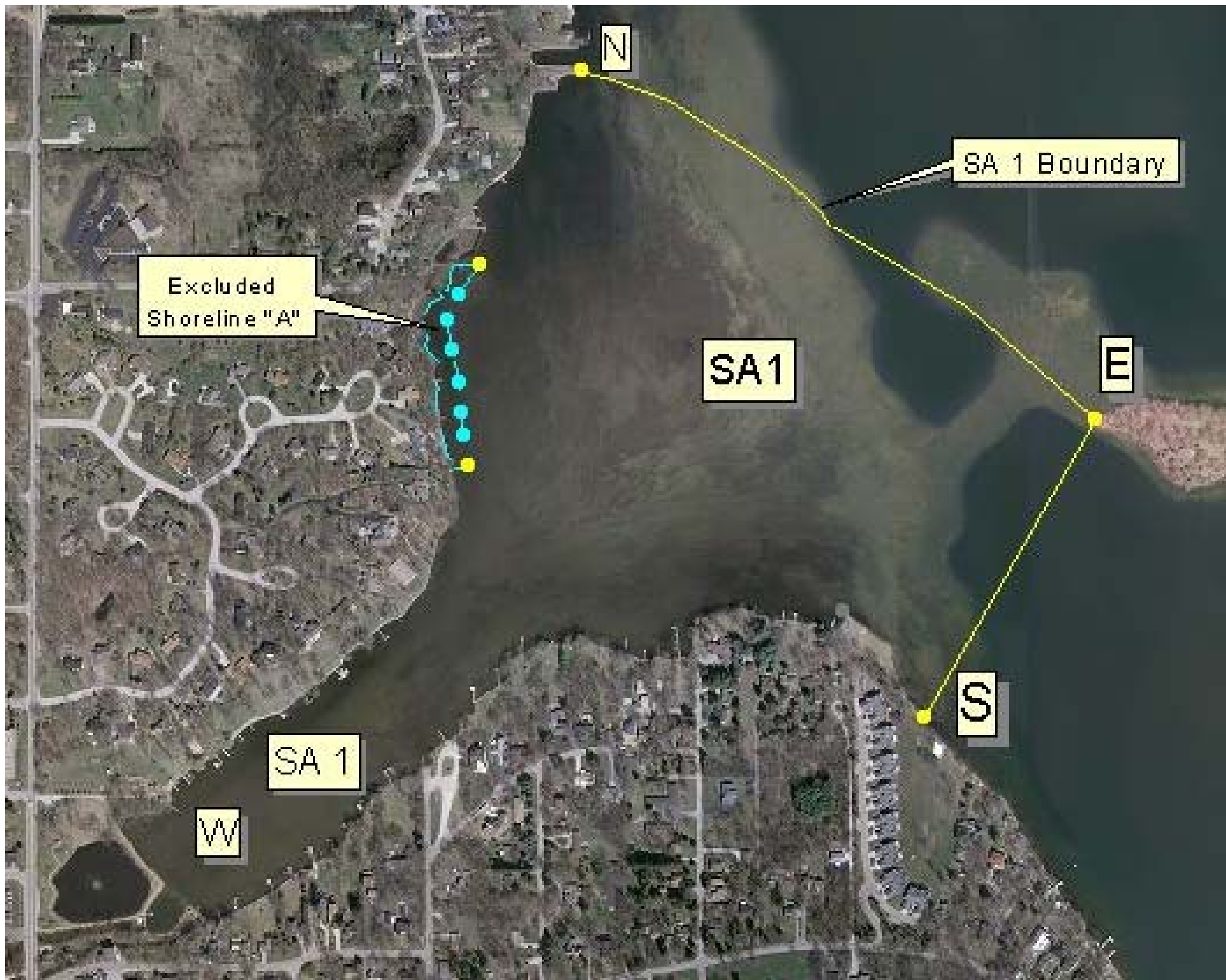

Excluded
Shoreline "A"

